

St. George and St. Archangel Michael Serbian Orthodox Church Congregation of Niagara Falls

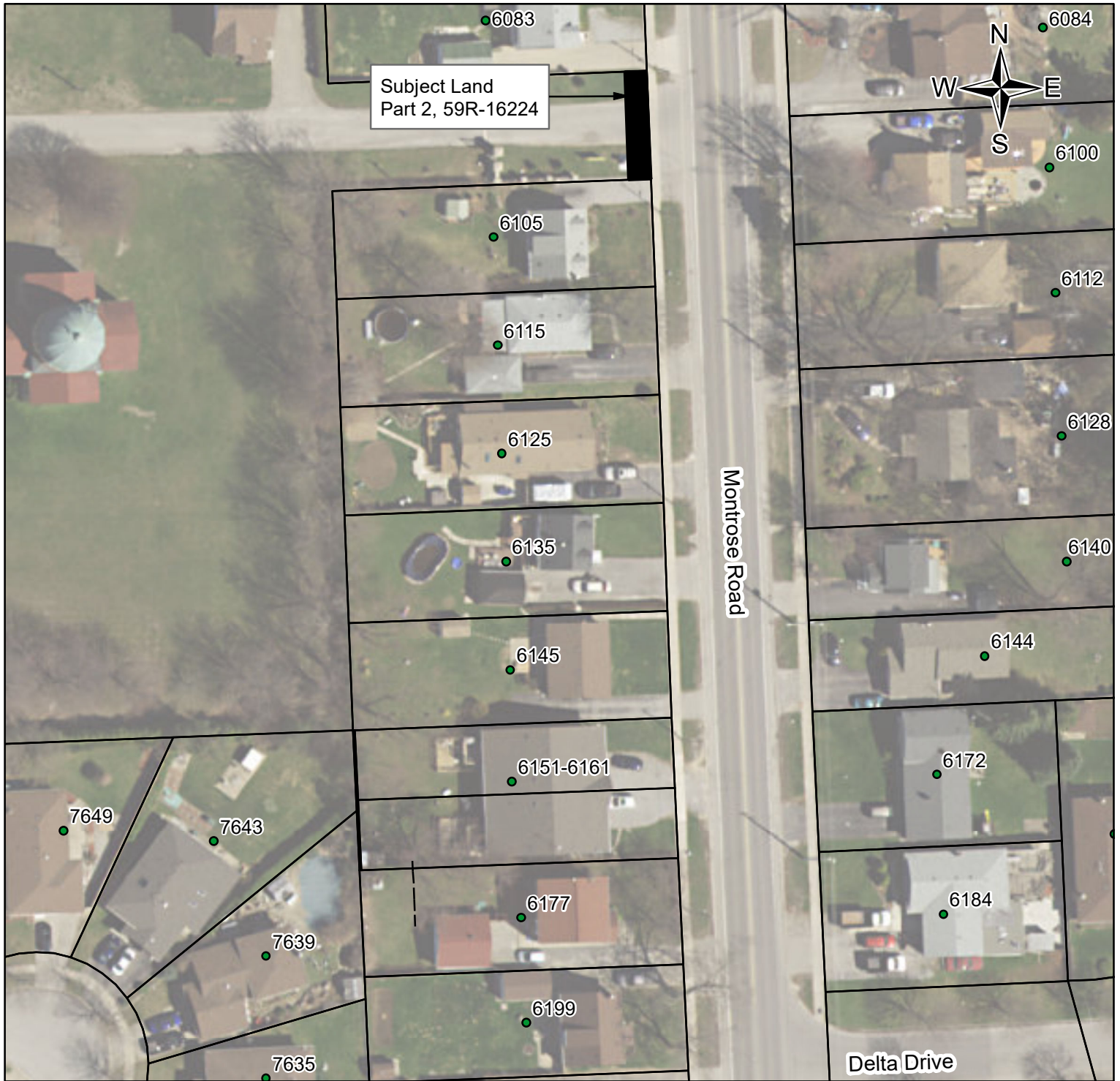

**ILLUSTRATION SHOWING LOCATION OF ROAD WIDENING  
ALONG REGIONAL ROAD No.98 (MONTROSE ROAD) NORTH OF DELTA DRIVE  
CITY OF NIAGARA FALLS**



SCALE = 1:792 Metres

- |                           |  |
|---------------------------|--|
| <b>LEGEND:</b>            | <b>CAUTION:</b>  |
| - DENOTES TERANET MAPPING | - This is not a Plan of Survey                                       |
| - DENOTES SUBJECT LAND    | - The proposed widened limits have been compiled from office records |

**DISCLAIMER**  
This map was compiled from various sources and is current as of 2018  
The Region of Niagara makes no representations or warranties whatsoever, either expressed or implied,  
as to the accuracy, completeness, reliability, and currency or otherwise of the information shown on this map.  
© 2018 Niagara Region and its suppliers. Projection is UTM, NAD 83, Zone 17. Airphoto (Spring 2015)

**Transportation Services  
Surveys & Property Information  
IR-18-355 Date: 2018-11-15**