

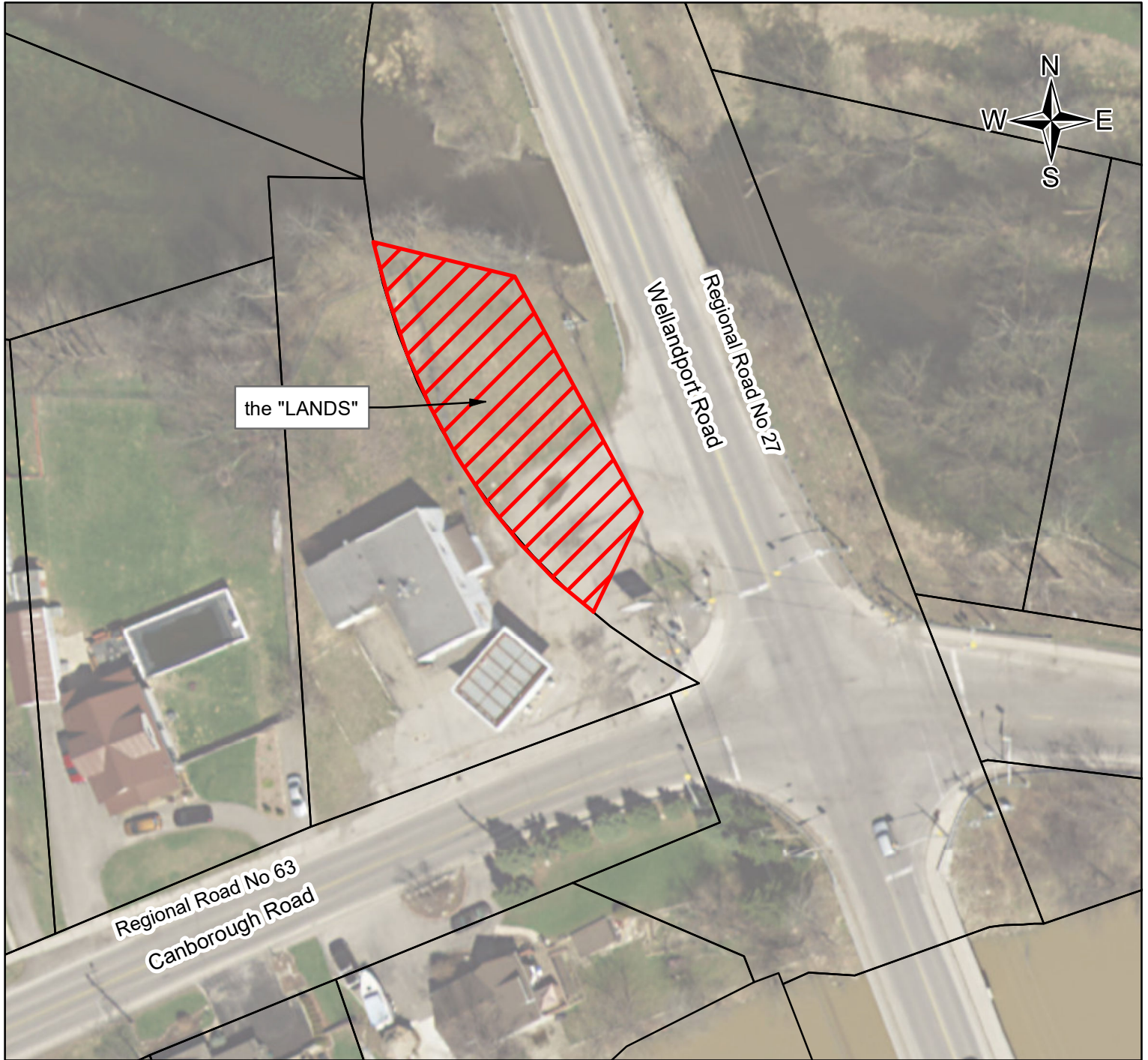

the "LANDS"



**ILLUSTRATION SHOWING PART 1 ON PLAN 30R-15311  
BEING APPROXIMATELY 0.13 ACRES (526 SQUARE METRES)  
ALONG REGIONAL ROAD No.27 AT REGIONAL ROAD No. 63  
TOWNSHIP OF WEST LINCOLN**

**SCALE = 1:650** 0 5 10 20 Metres

**LEGEND:**

-  - DENOTES TERANET MAPPING
-  - DENOTES PROPOSED WIDENING

**CAUTION:**

- This is not a Plan of Survey
- The proposed widened limits have been compiled from office records

**Niagara Region**

**DISCLAIMER**

This map was compiled from various sources and is current as of 2018  
The Region of Niagara makes no representations or warranties whatsoever, either expressed or implied,  
as to the accuracy, completeness, reliability, and currency or otherwise of the information shown on this map.  
© 2018 Niagara Region and its suppliers. Projection is UTM, NAD 83, Zone 17. Airphoto (Spring 2015)

**Transportation Services  
Surveys & Property Information  
IR-18-377 Date: 2018-12-13**