

Canadian National Railway Company

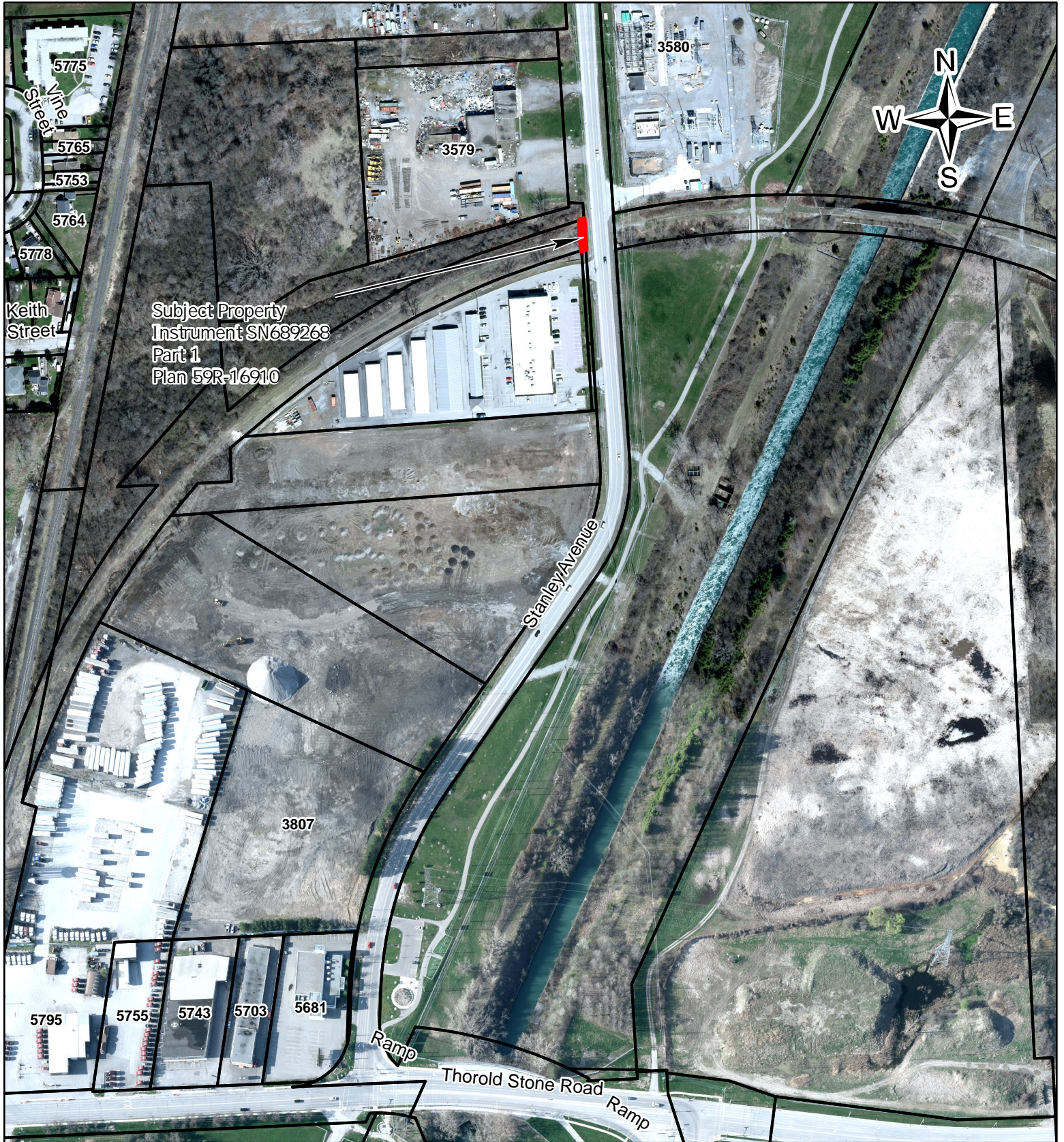

Subject Property
Instrument: SN689268
Part 1
Plan 59R-16910

ILLUSTRATION SHOWING APPROXIMATE LOCATION OF WIDENING
STANLEY AVENUE- REGIONAL ROAD No. 102
CITY OF NIAGARA FALLS

CAUTION:
- This is not a Plan of Survey



- DENOTES TERANET MAPPING

- DENOTES WIDENING

Internal Use Only

DISCLAIMER
This map was compiled from various sources and is current as of 2022.
The Region of Niagara makes no representations or warranties whatsoever, either expressed or implied,
as to the accuracy, completeness, reliability, and currency or otherwise of the information shown on this map.
© 2022 Niagara Region and its suppliers. Projection is UTM NAD 83, Zone 17. Airphoto (Spring 2020)

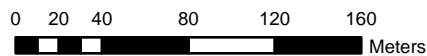

Transportation Services
Surveys & Property Information
IR-22-246 Date: 2022-08-10