

# NIAGARA AGRICULTURE PROFILE

PLANNING AND ECONOMIC  
DEVELOPMENT COMMITTEE

**September 13, 2023**



# Total Farms

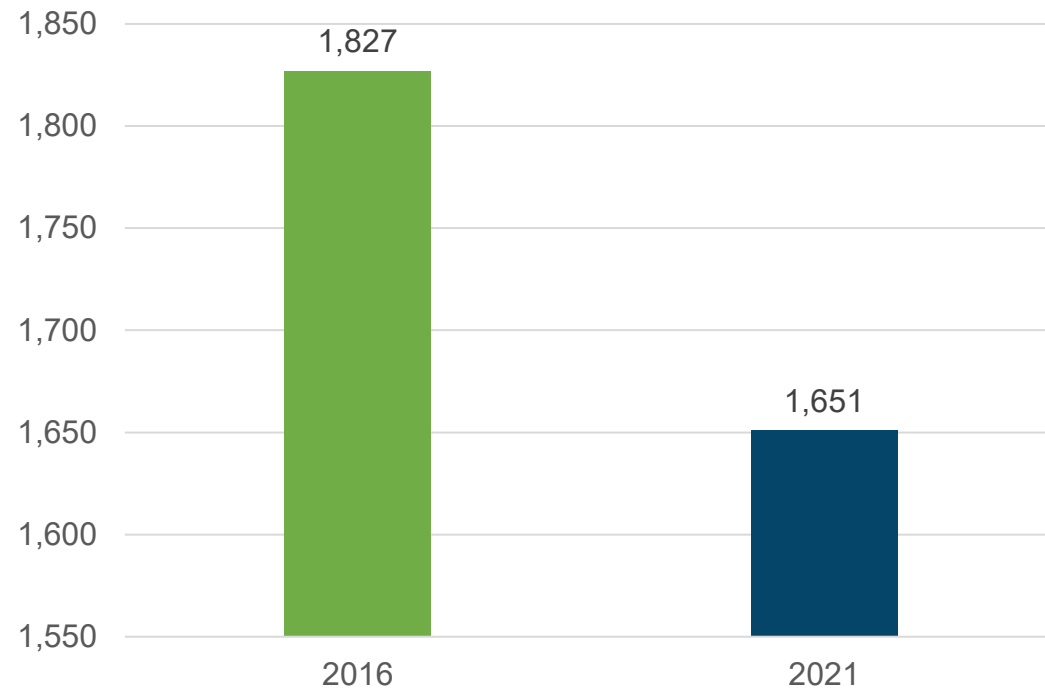



# Total Farmland (Acres)

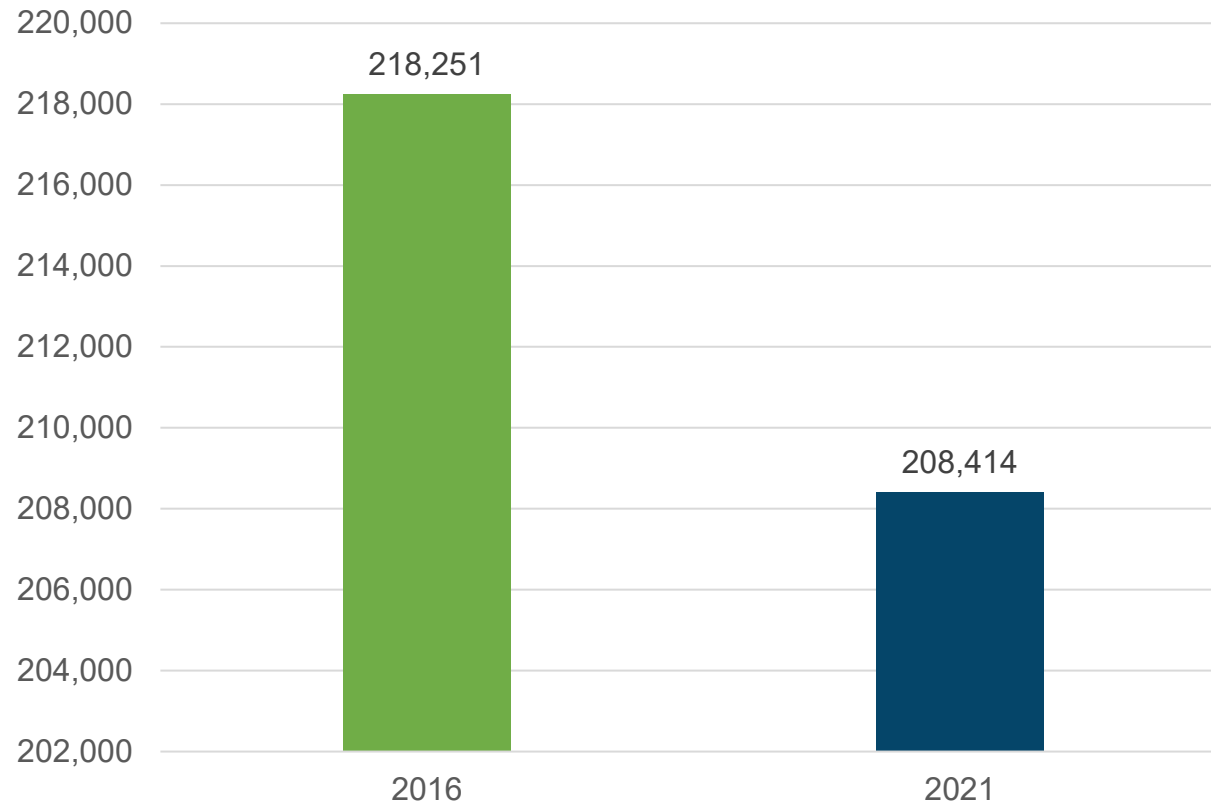

# Average Farm Size

(Acres)

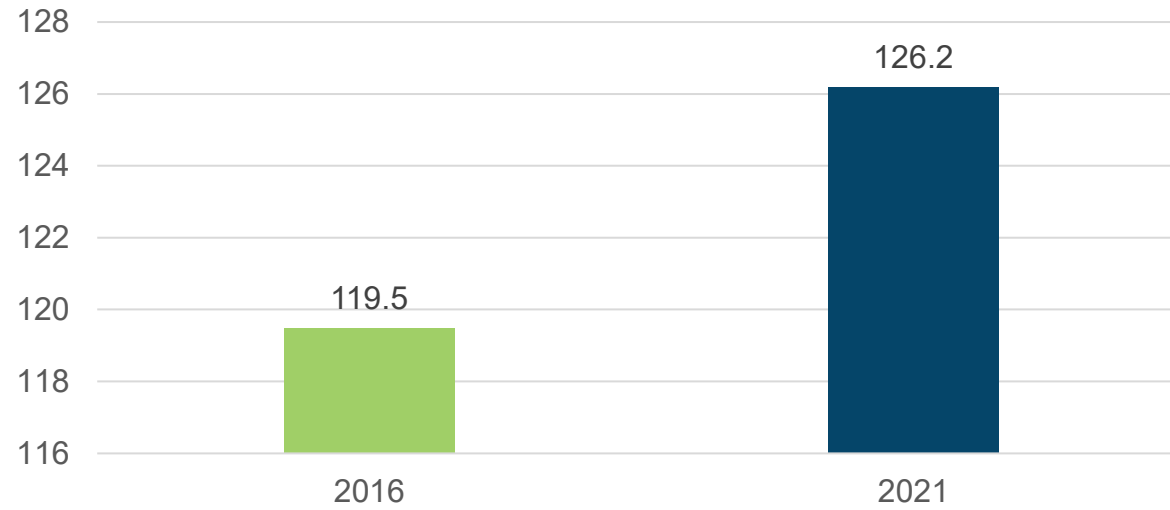

# Farms By Type

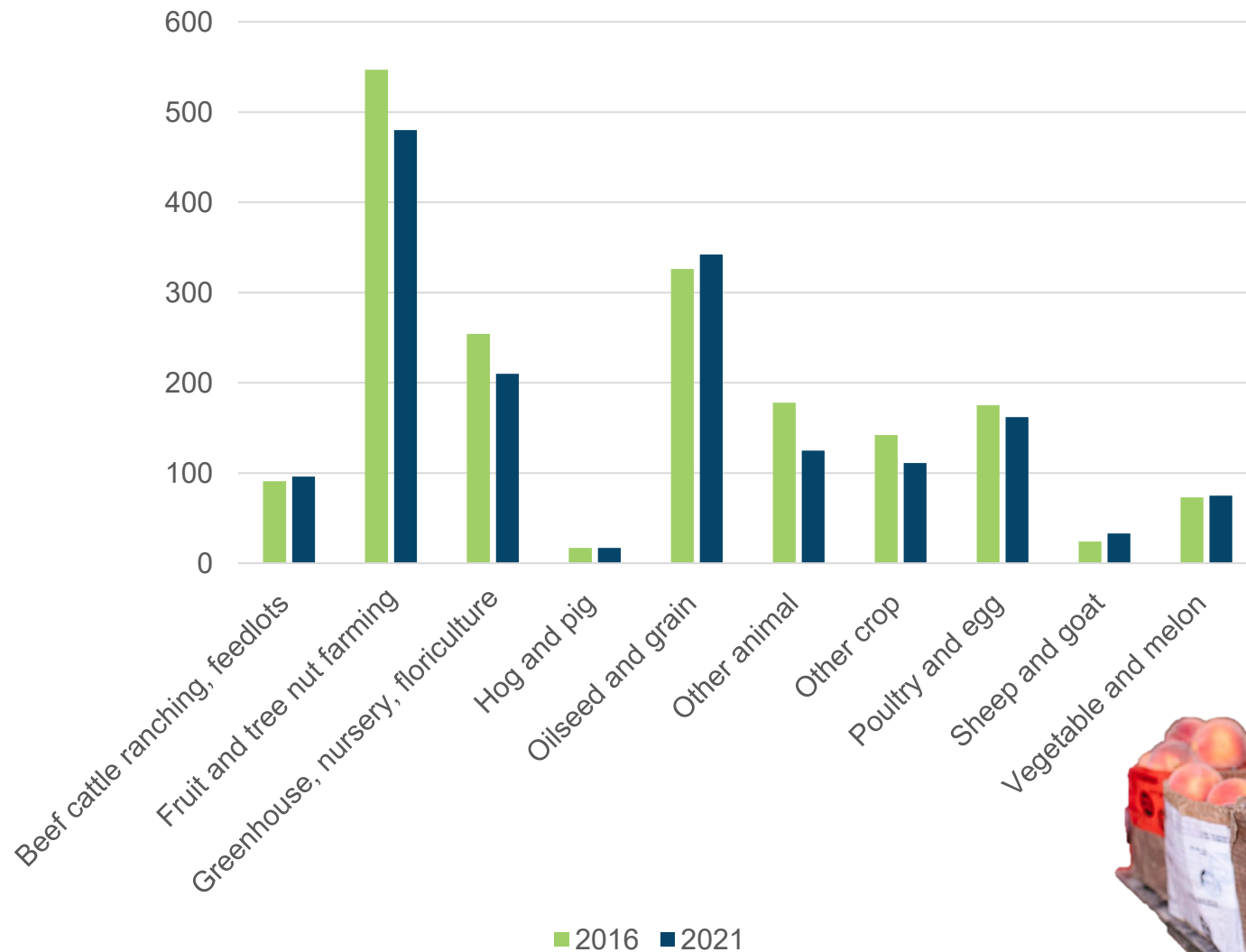

# Number of Greenhouses

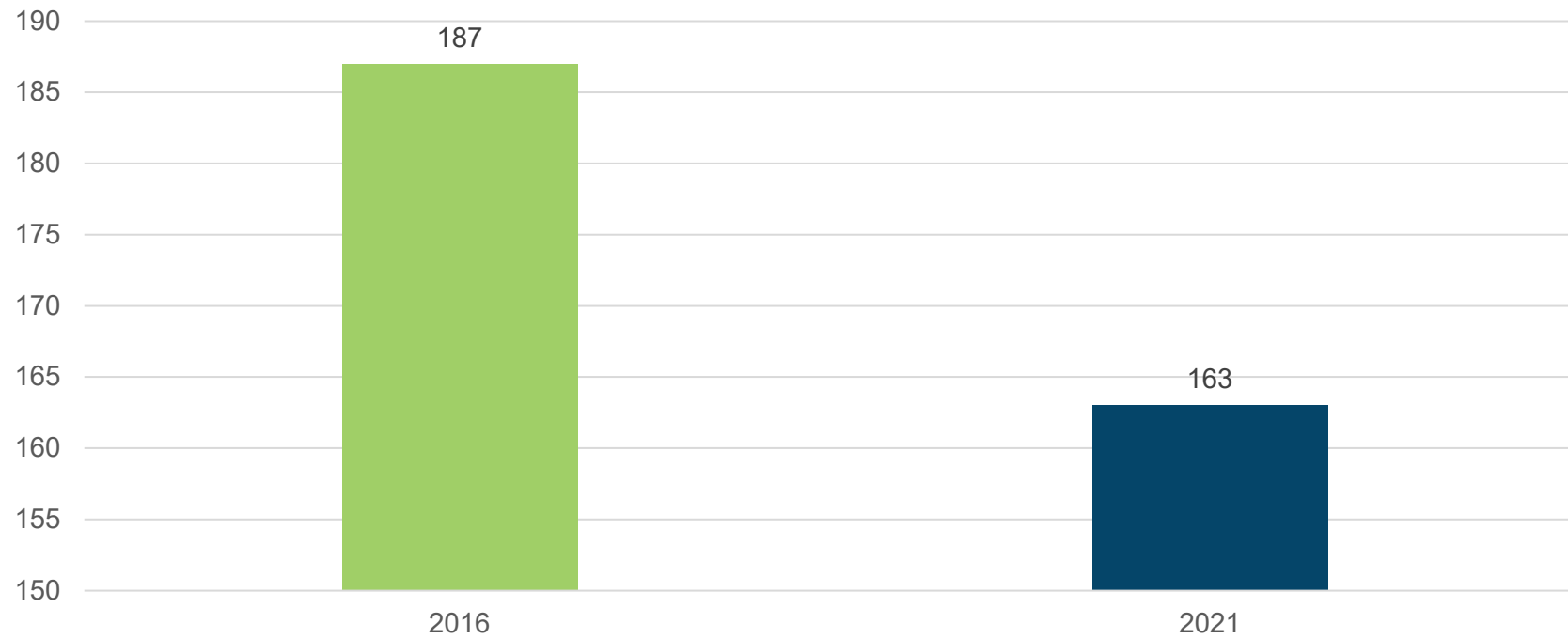

# Greenhouse Area

(Square feet)

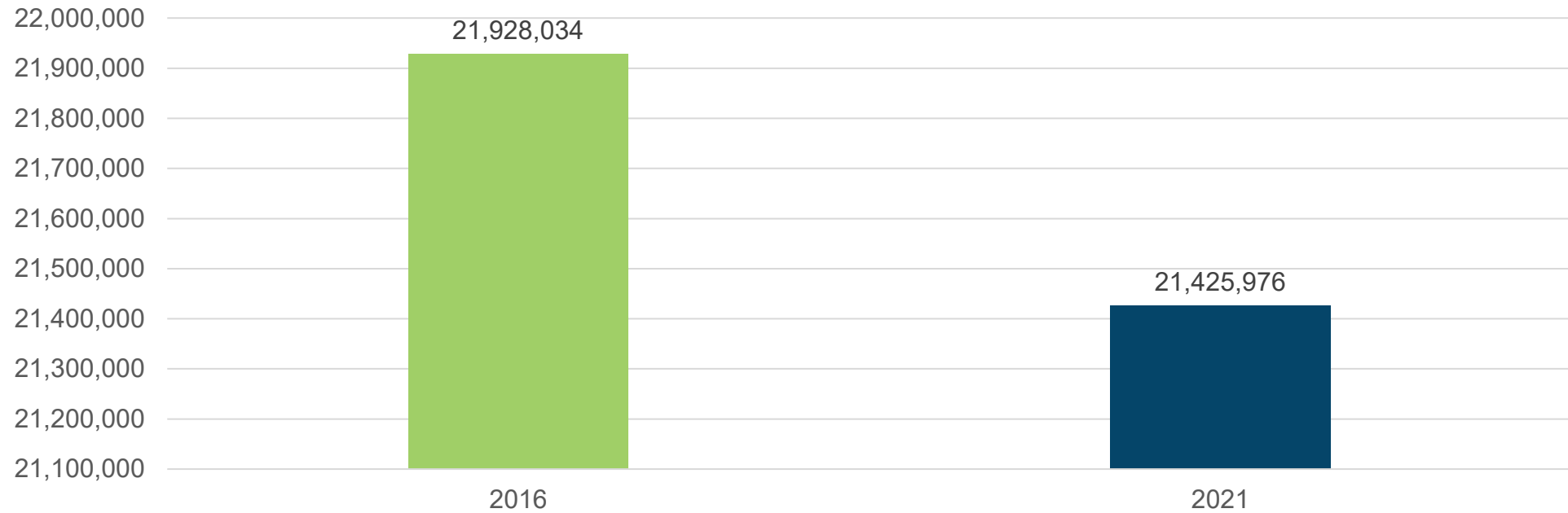

# Greenhouse Average Size (Square feet)

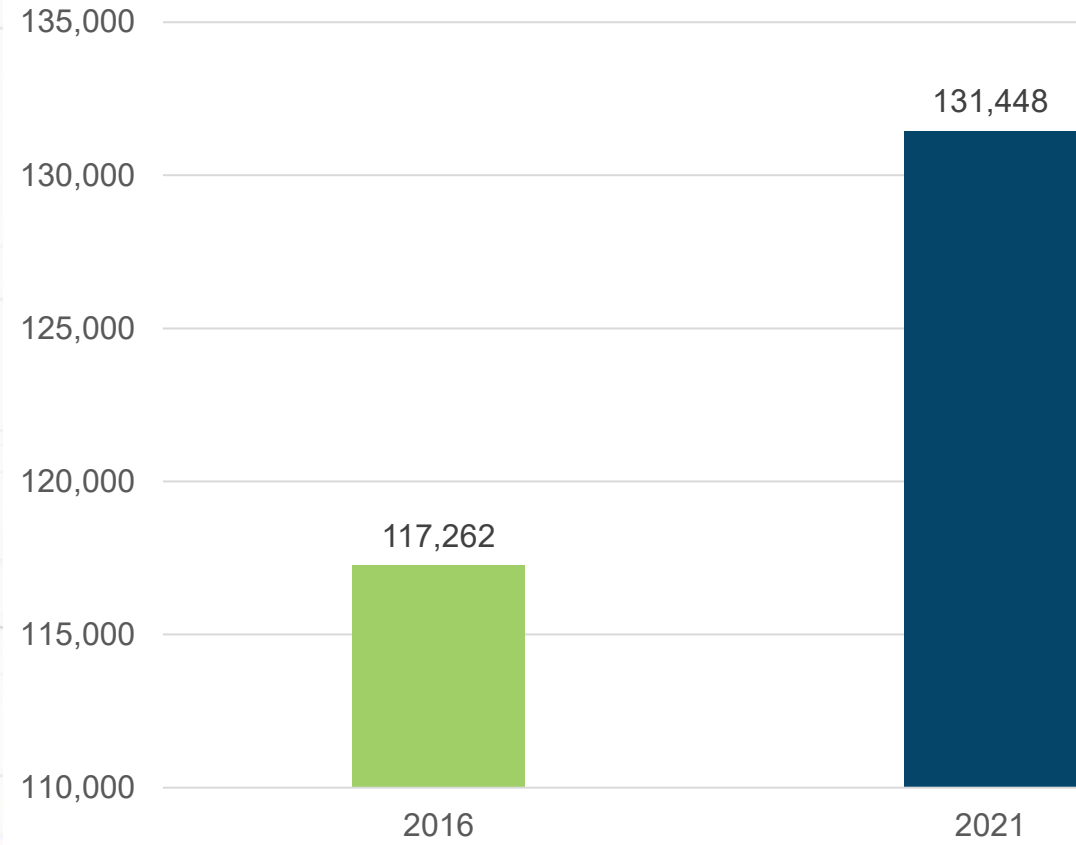



# Greenhouse Use by Area (square feet)

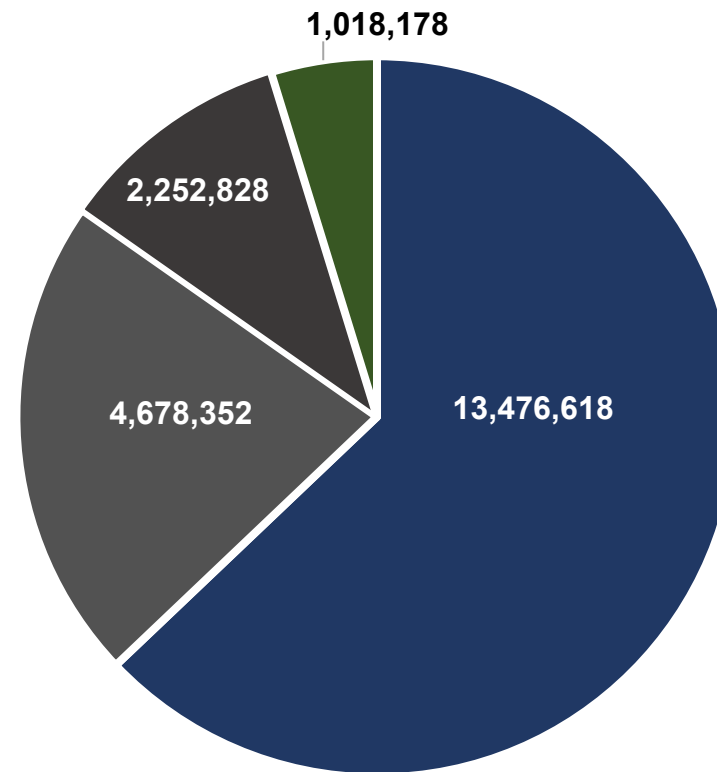

- Potted plants
- Greenhouse fruits and vegetables
- Other greenhouse products
- Cut flowers





# Average Farm Revenue and Expenses (\$)

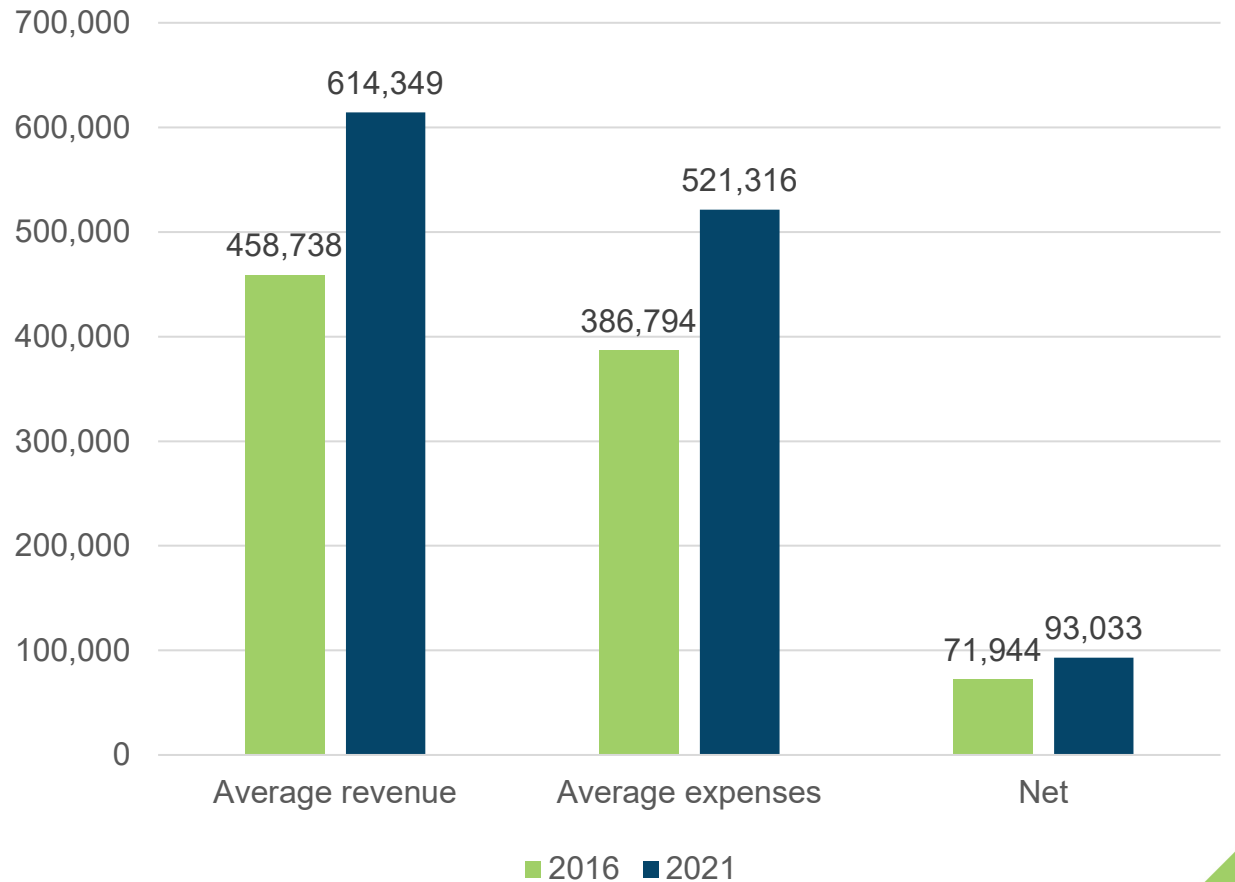

# Average Farm Revenue (\$) by Farm Type

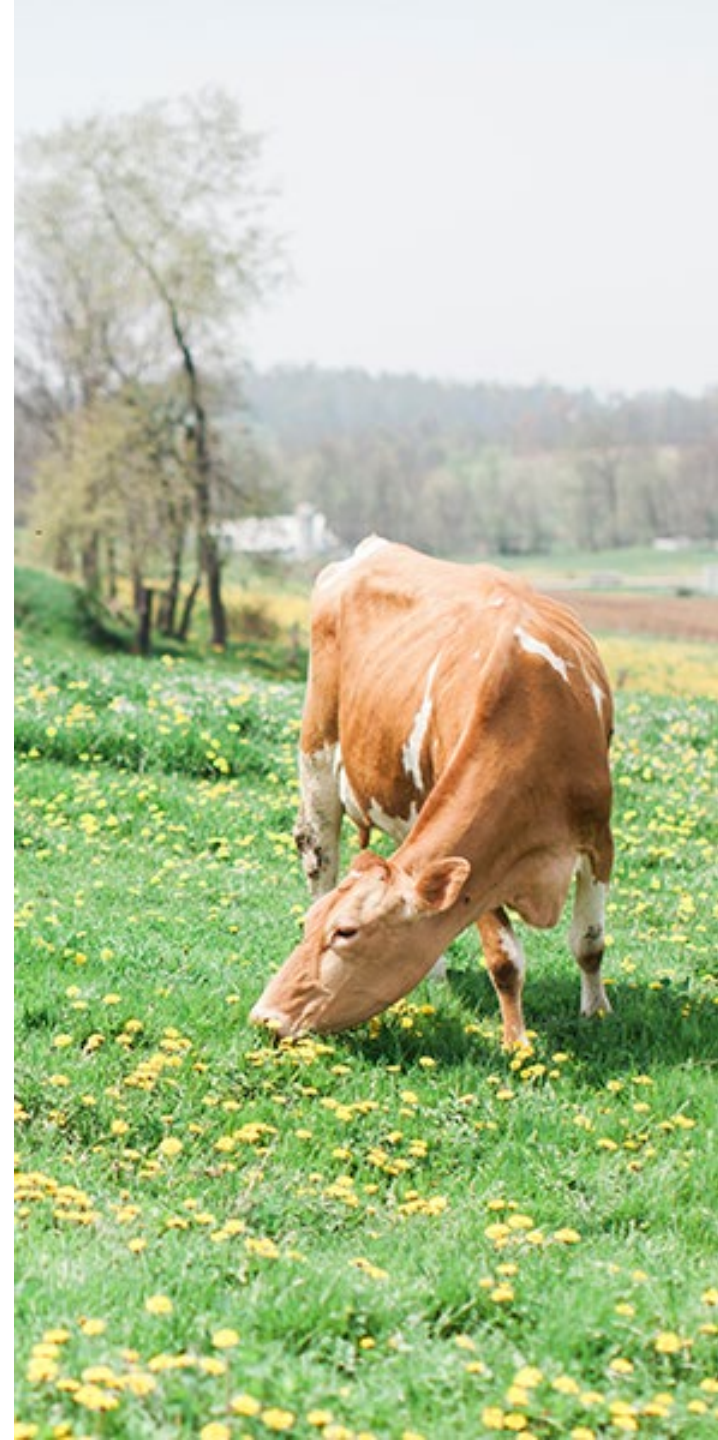
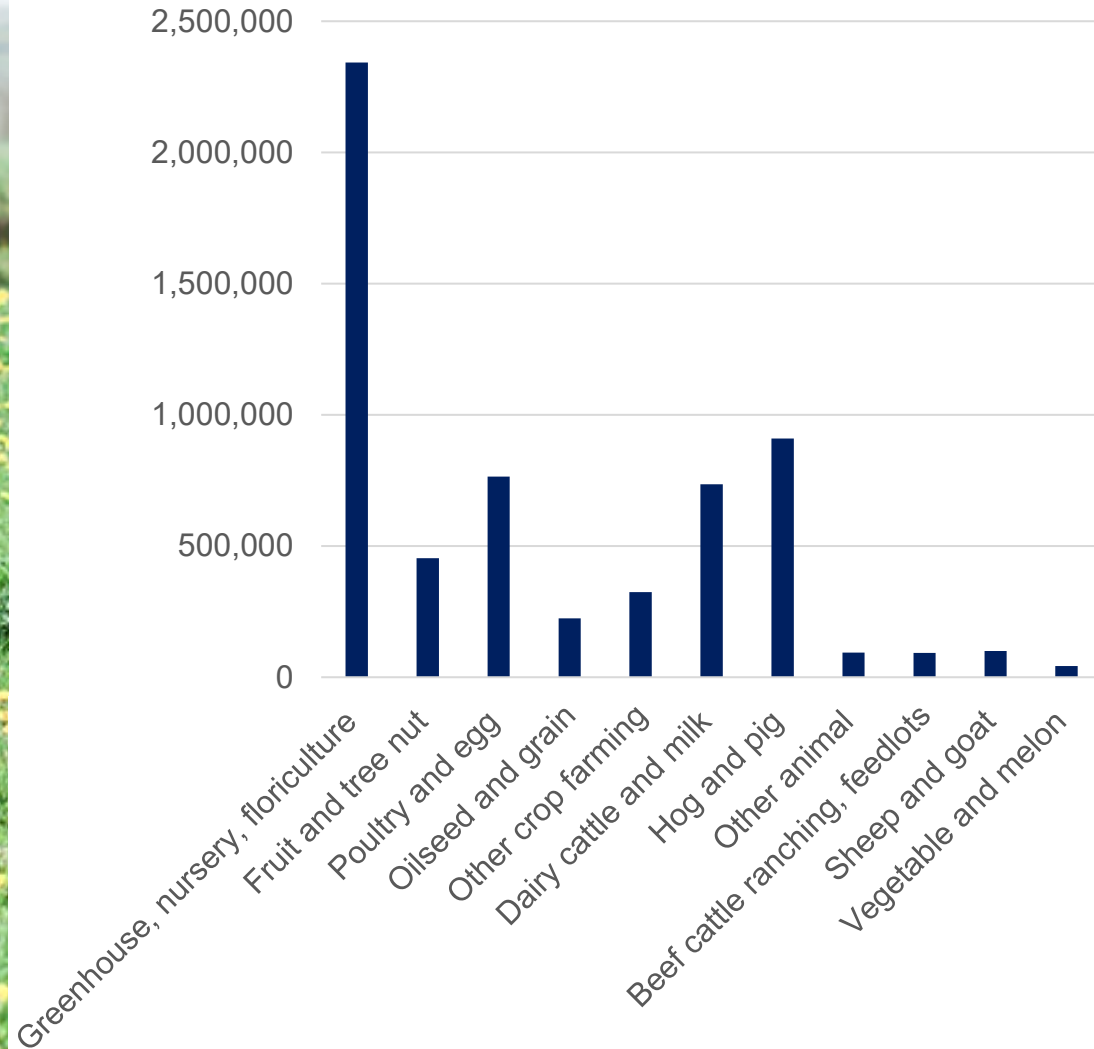



# Paid Agricultural Workers

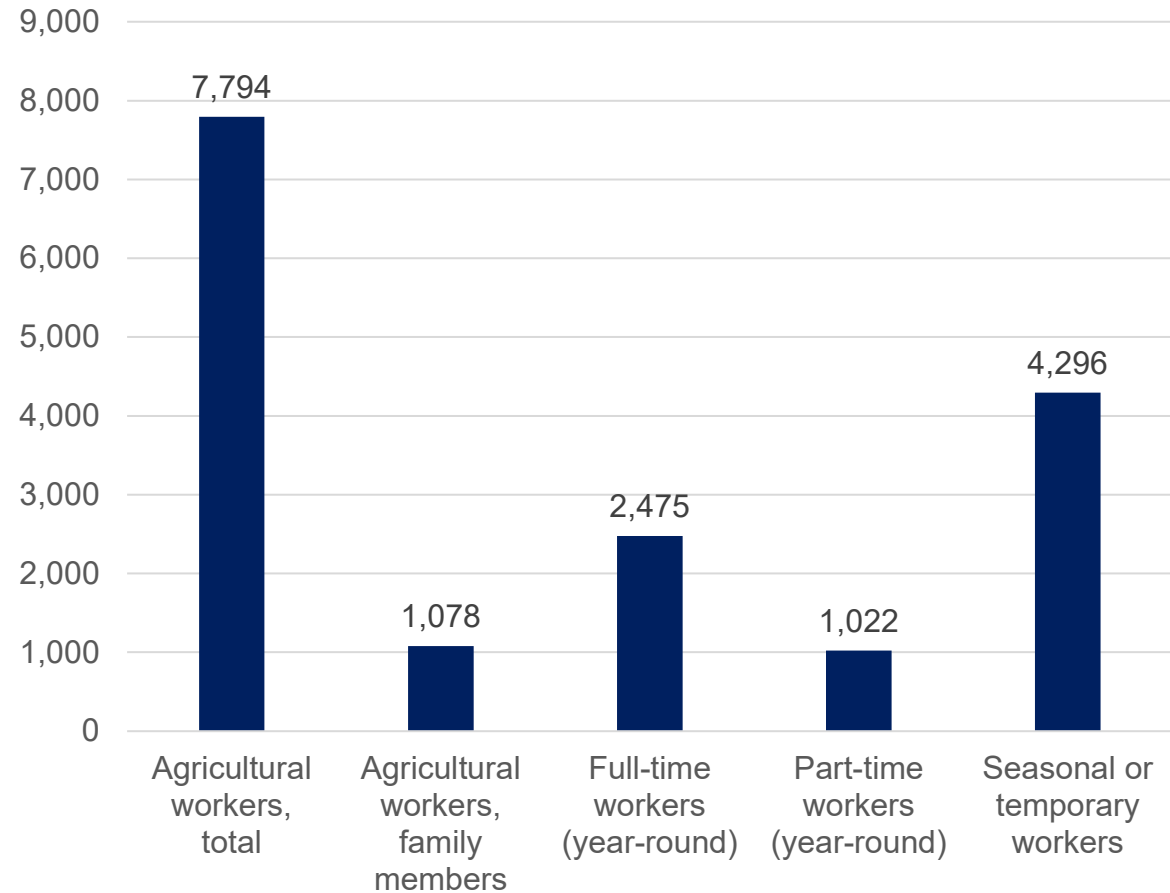

# Farm Succession Planning

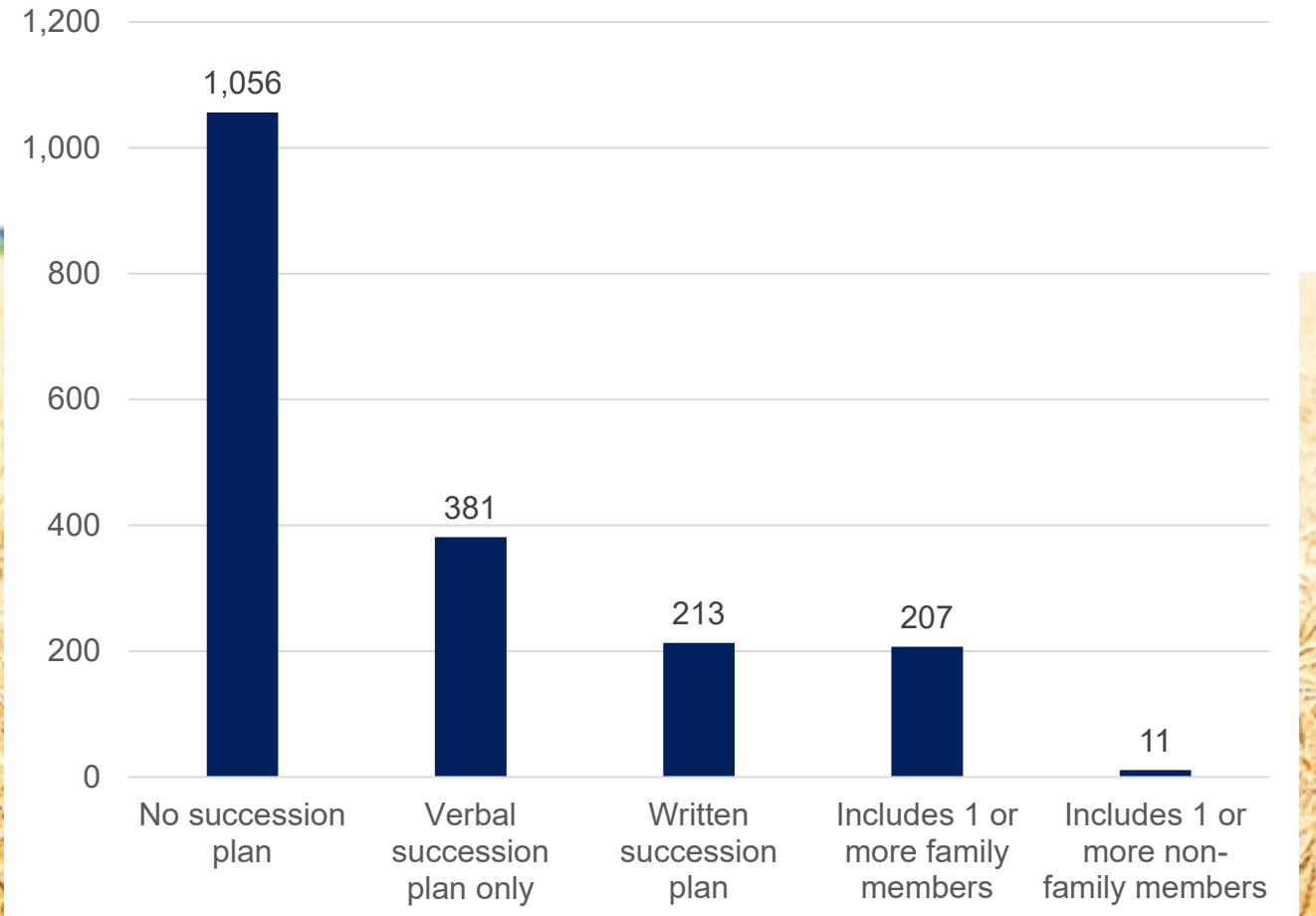

# Farm Technology Adoption

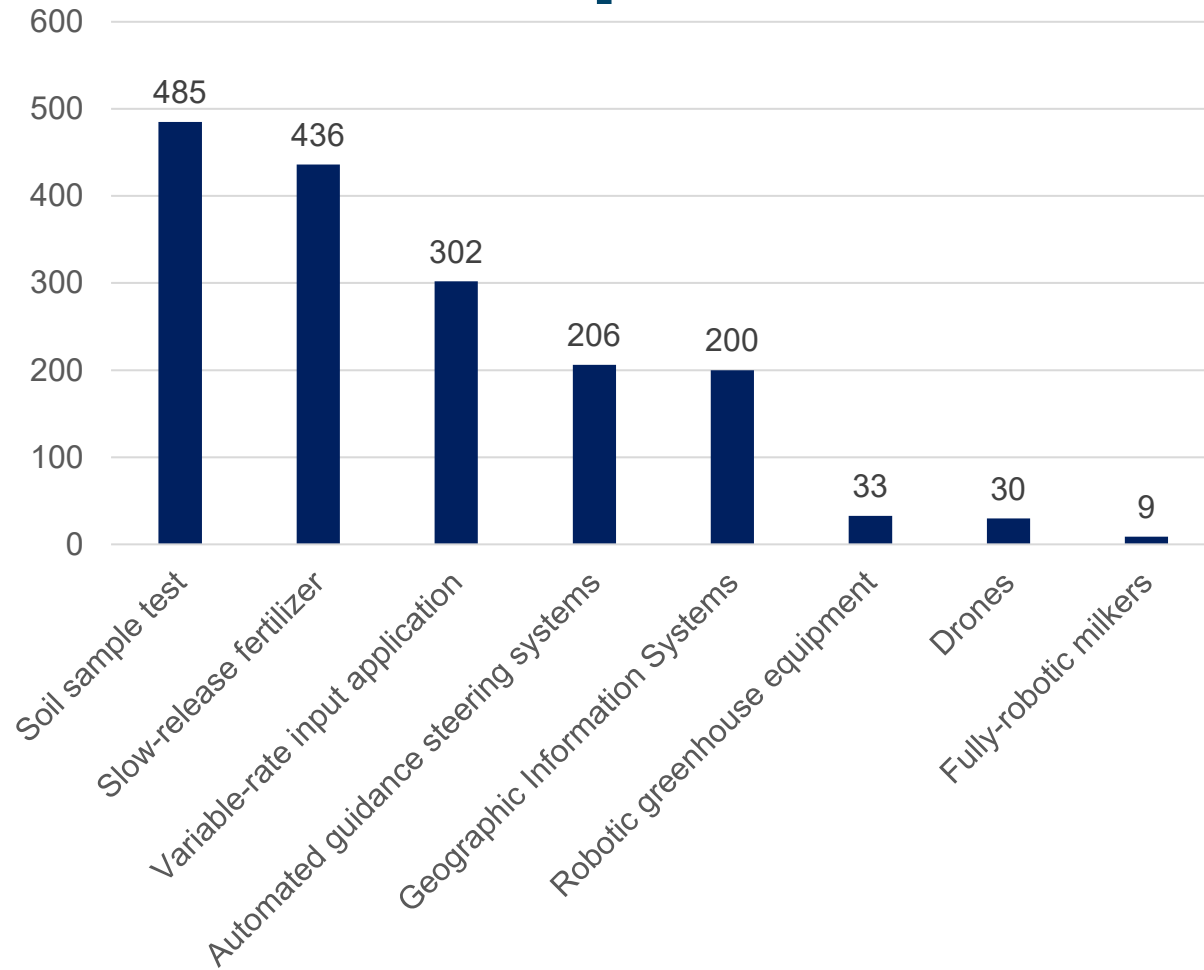



# Farm Renewable Energy Adoption

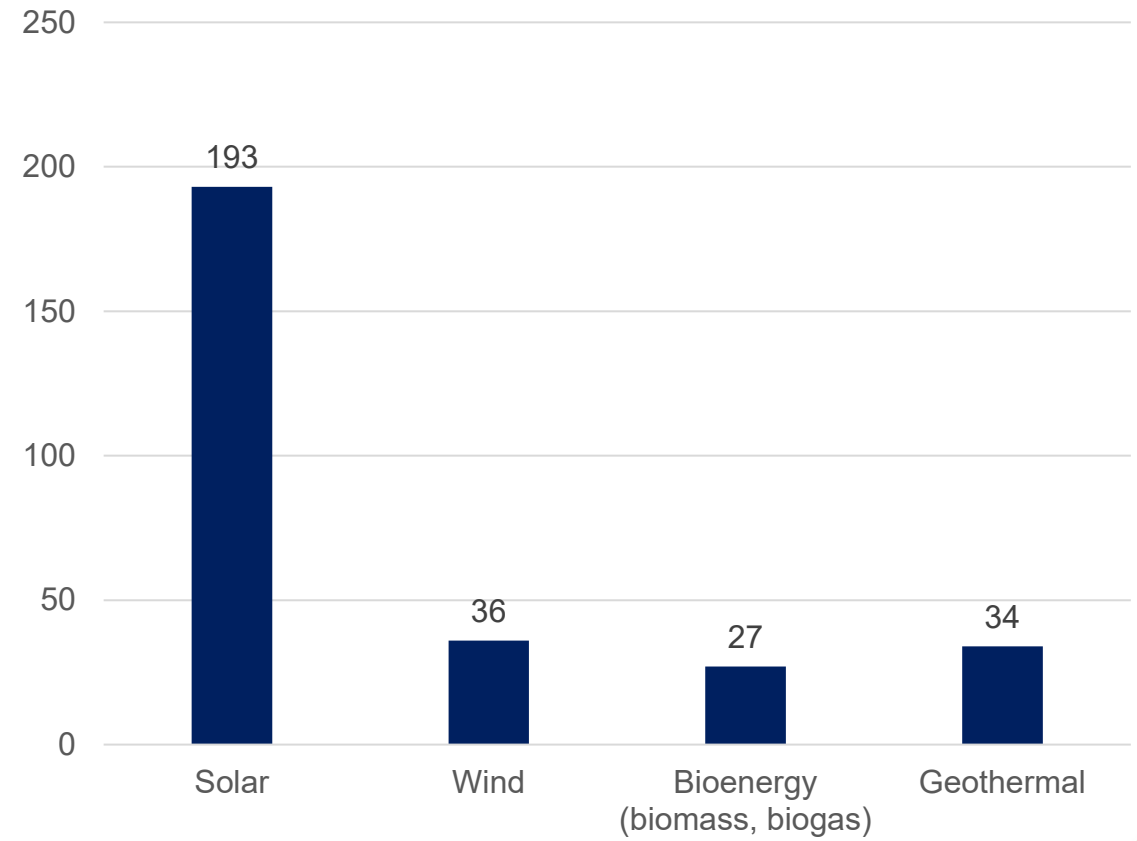

# GDP Impact (\$ millions) by Farm Type

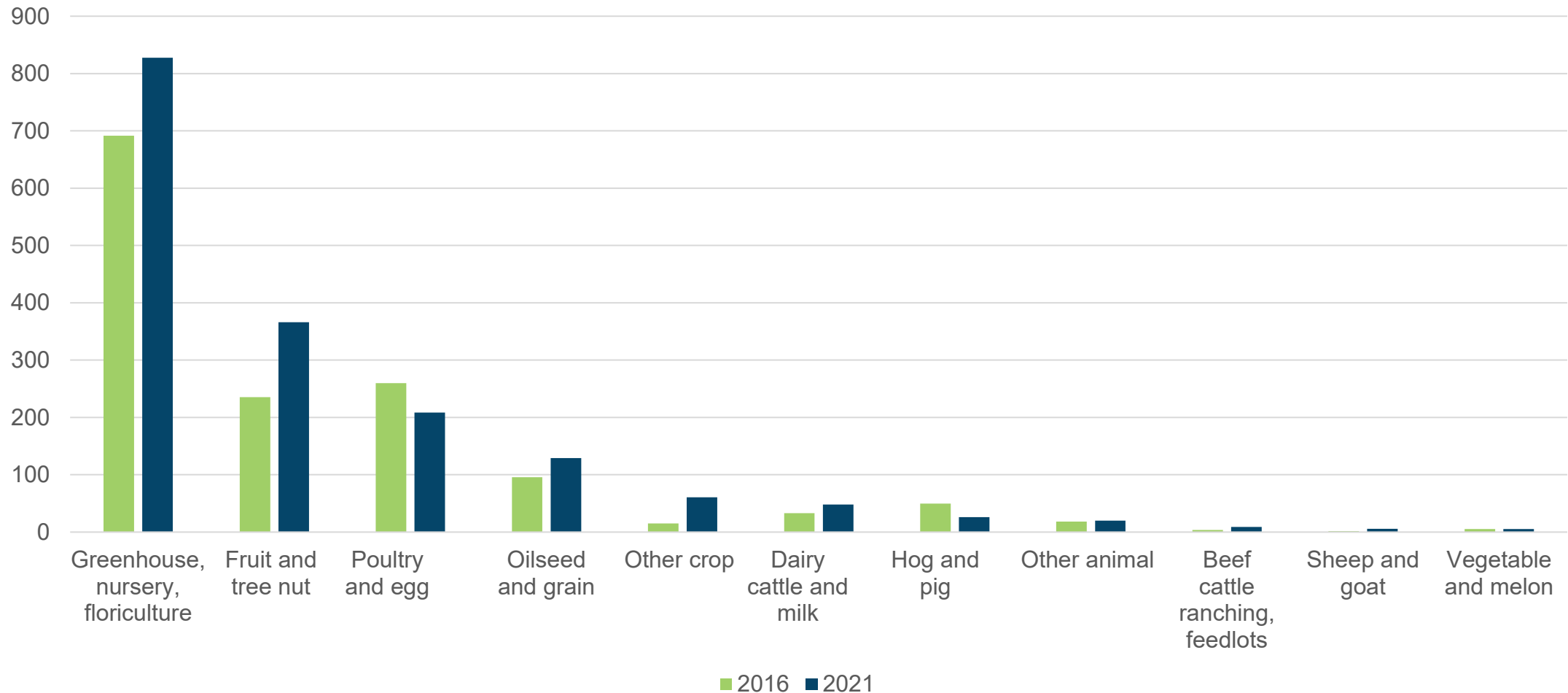





# Jobs Impact by Farm Type

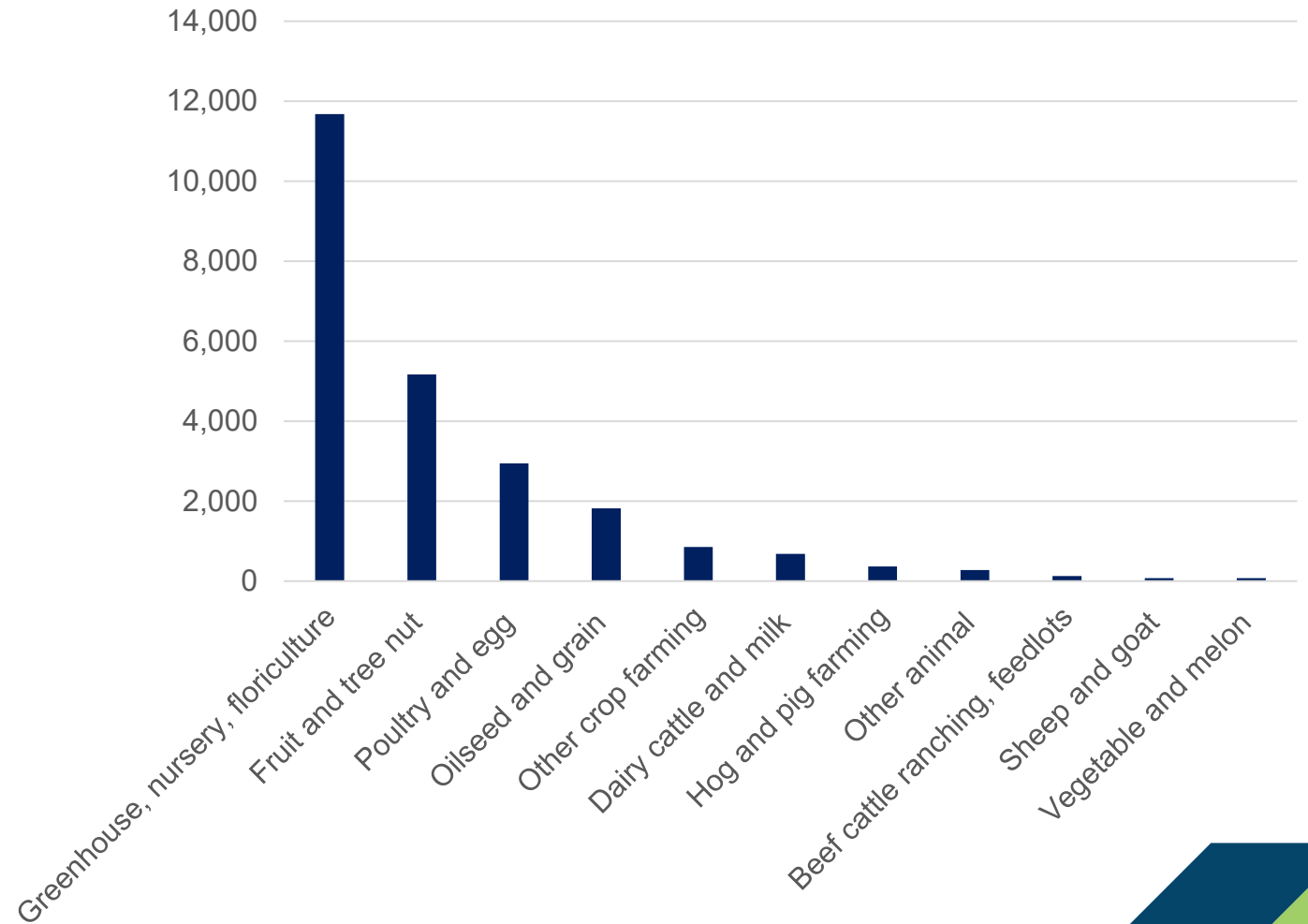

# Agricultural Land Base

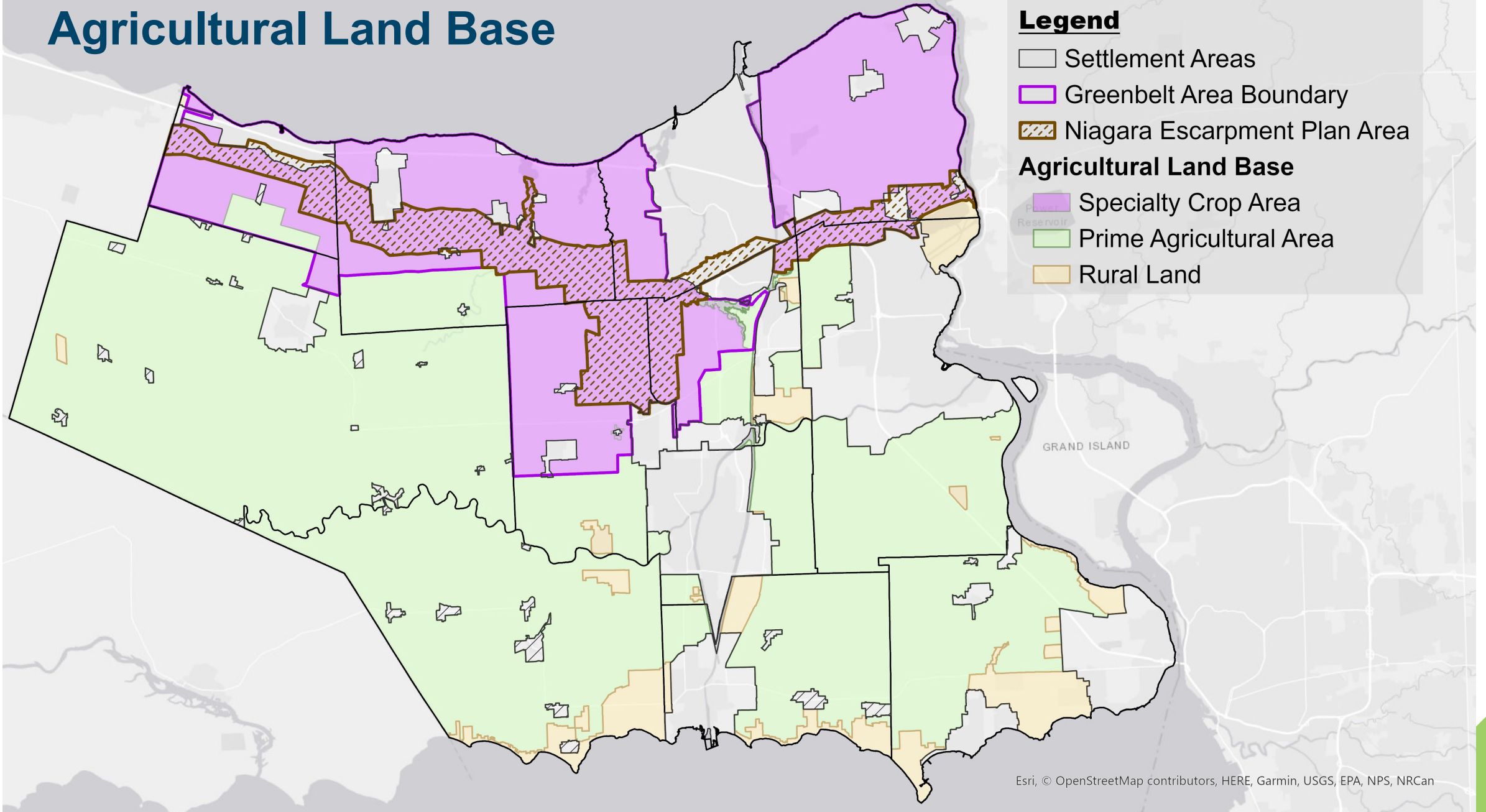

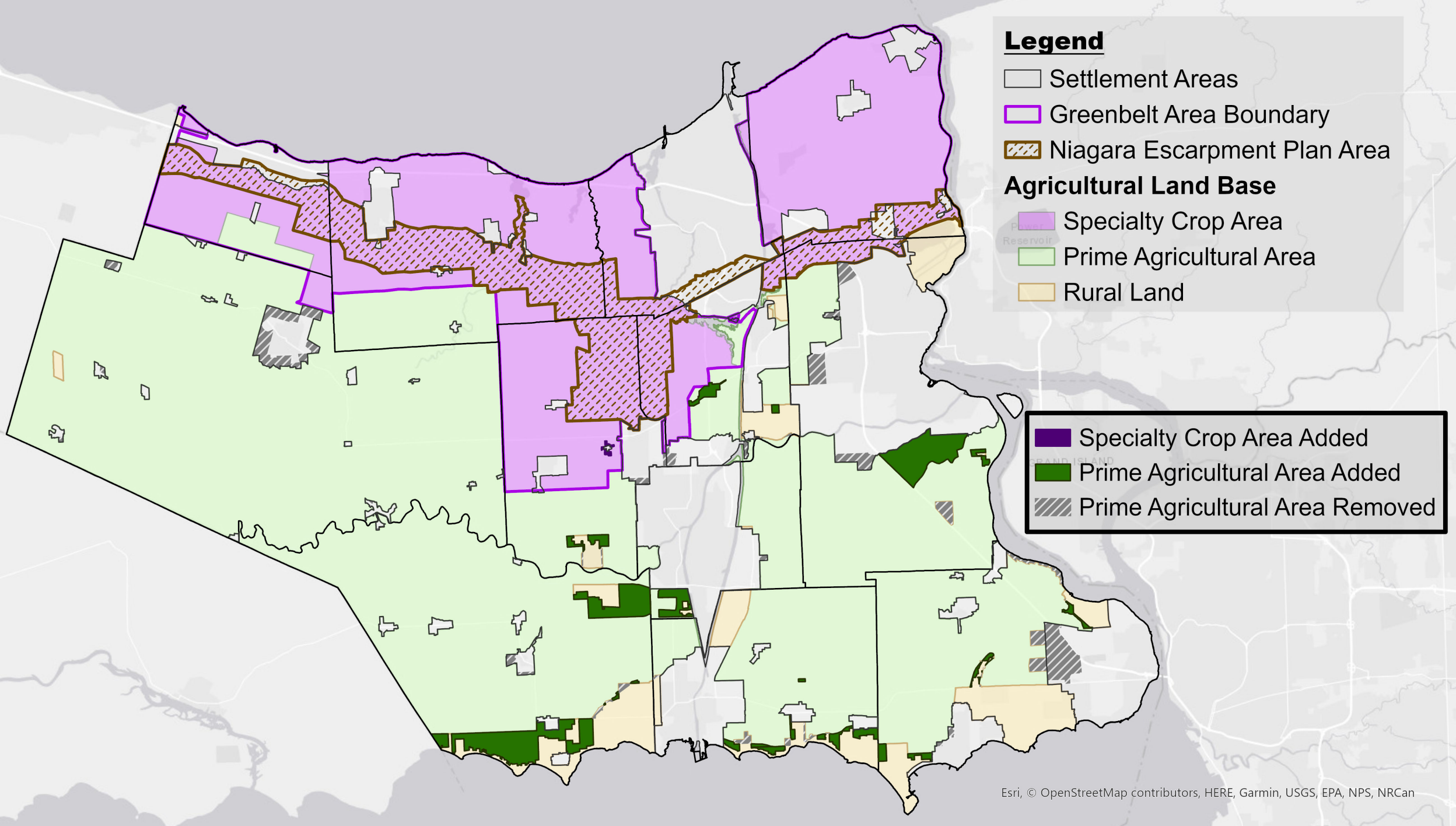

### Legend

- Settlement Areas
- Greenbelt Area Boundary
- Niagara Escarpment Plan Area

### Agricultural Land Base

- Specialty Crop Area
- Prime Agricultural Area
- Rural Land

- Specialty Crop Area Added
- Prime Agricultural Area Added
- Prime Agricultural Area Removed

# Agricultural Land Base

Total Farmland (Acres in Production)

-2.1%

2011-2016

-4.5%

2016-2021

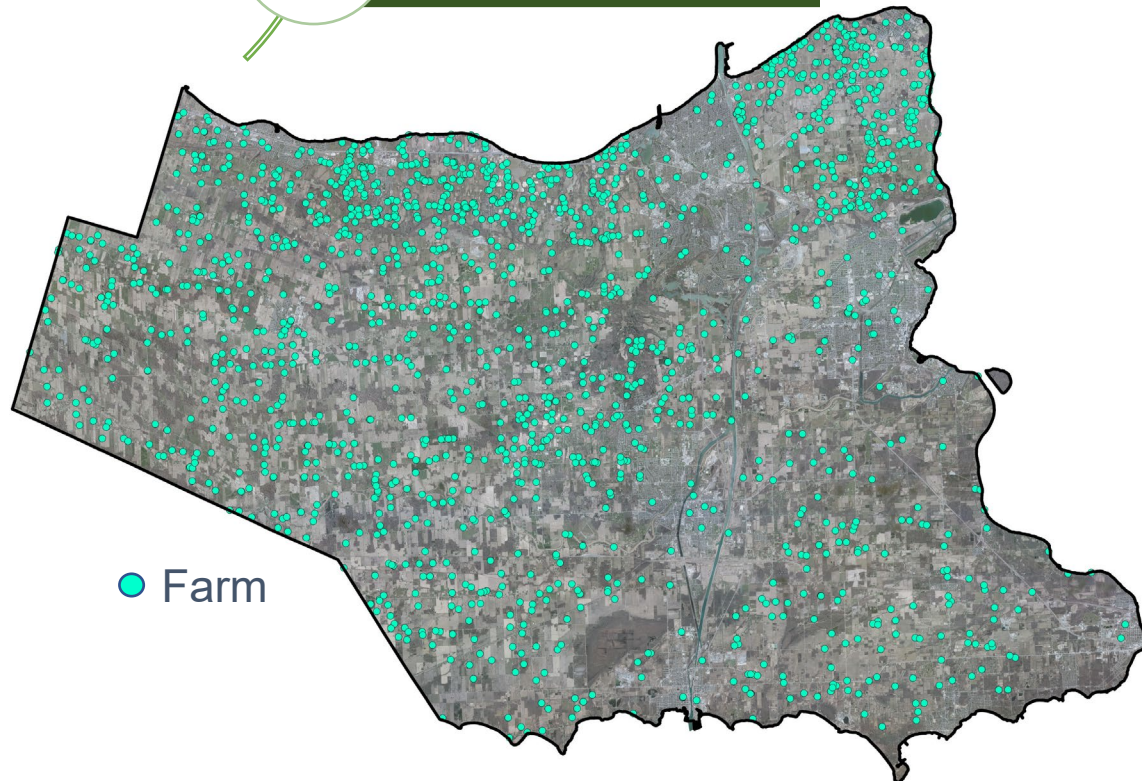

A net total of  
**2,750.3 acres**

Added to Agricultural land  
use designations

- The Niagara Official Plan agricultural land base designations enable long-term protection of agricultural lands
- A net increase of prime agricultural areas supports a goal of ensuring adequate protected lands available for agricultural production
- Niagara Region is one of the few municipalities to have a net increase in protected agricultural lands

Download the full report: [niagaracanada.com/data/reports](https://niagaracanada.com/data/reports)

