

# T & P FLYNN

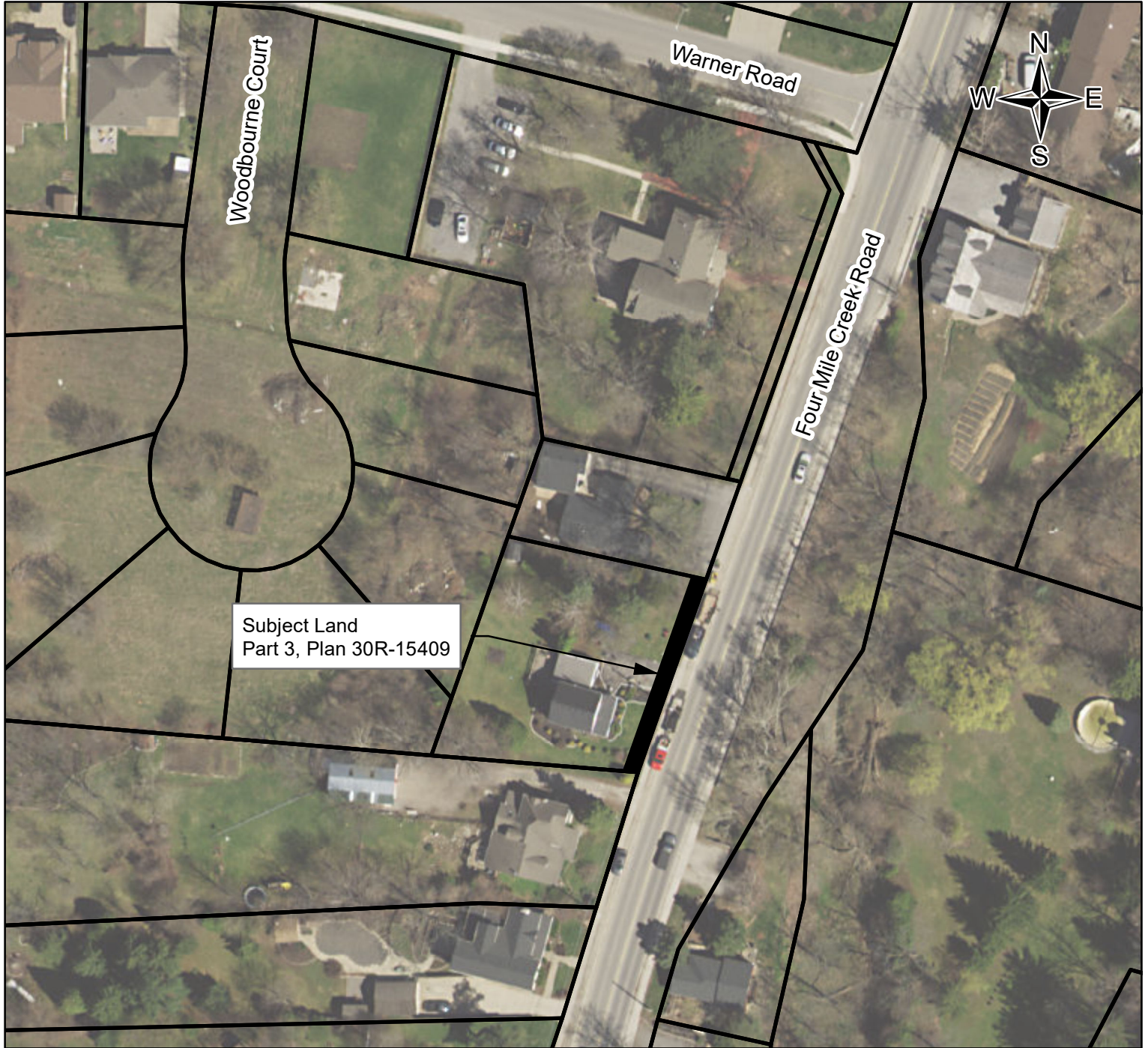

## ILLUSTRATION SHOWING APPROXIMATE LOCATION OF ROAD WIDENING ALONG REGIONAL ROAD No.100 200 FOUR MILE CREEK ROAD TOWN OF NIAGARA ON THE LAKE

SCALE = 1:1,000 Metres

### LEGEND:

- DENOTES TERANET MAPPING
- DENOTES SUBJECT LANDS

The proposed widened limit has been compiled from office records.  
The final extent of the widening will be established through field survey by an Ontario Land Surveyor.

### DISCLAIMER

This map was compiled from various sources and is current as of 2019  
The Region of Niagara makes no representations or warranties whatsoever, either expressed or implied,  
as to the accuracy, completeness, reliability, and currency or otherwise of the information shown on this map.  
© 2015 Niagara Region and its suppliers. Projection is UTM, NAD 83, Zone 17. Airphoto (Spring 2015)



Transportation Services  
Surveys & Property Information  
IR-19-210 Date: 2019-05-31