

APPENDIX 2  
PW 4-2020

COMMUNITY SAFETY ZONE  
REGIONAL ROAD 512 (LIVINGSTON AVENUE)  
TOWN OF GRIMSBY





COMMUNITY SAFETY ZONE  
REGIONAL ROAD 14 (TOWNLINE ROAD)  
TOWNSHIP OF WEST LINCOLN

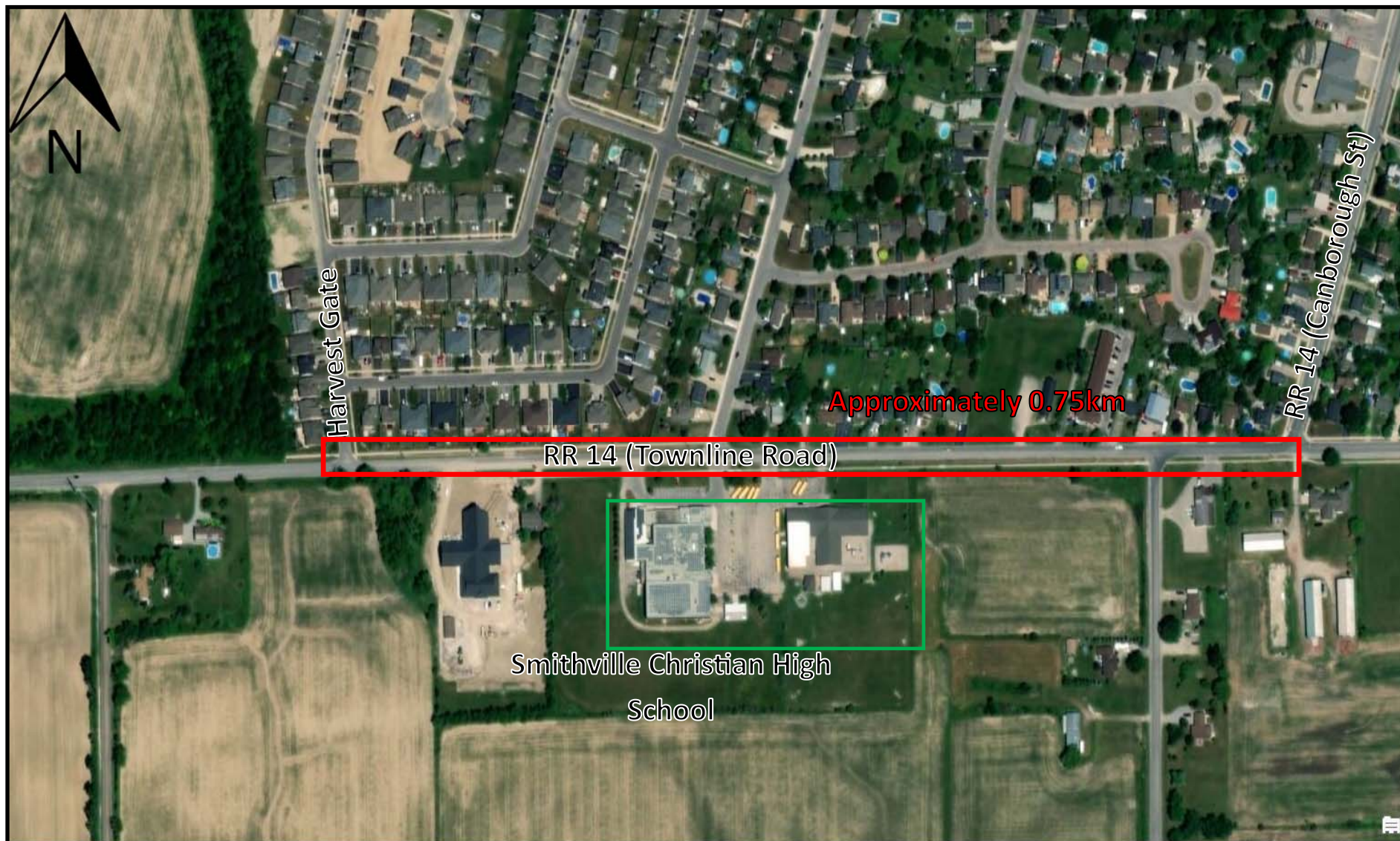



APPENDIX 2  
PW 4-2020

COMMUNITY SAFETY ZONE  
REGIONAL ROAD 98 (MONTROSE ROAD)  
CITY OF NIAGARA FALLS

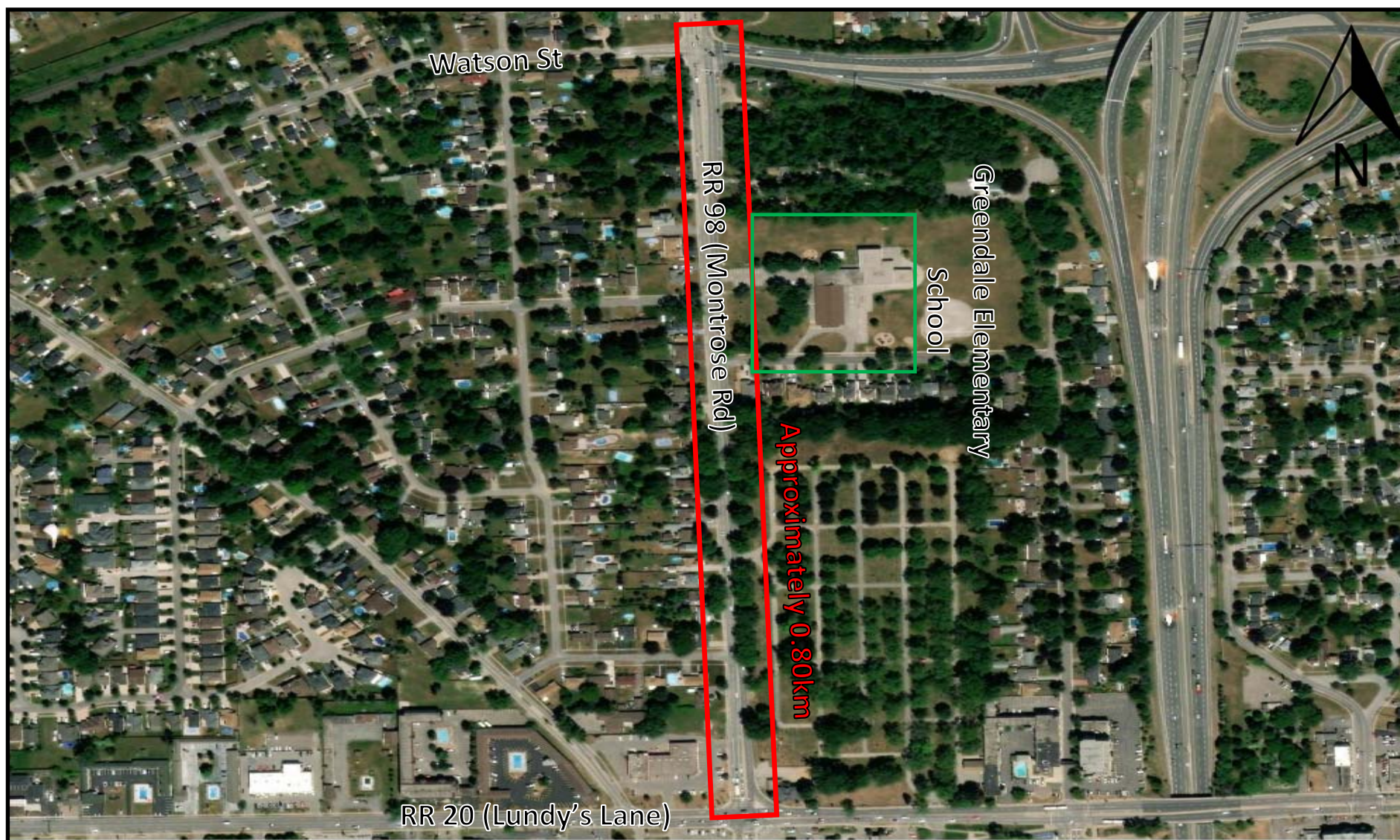



APPENDIX 2  
PW 4-2020

COMMUNITY SAFETY ZONE  
REGIONAL ROAD 124 (CENTRAL AVENUE)  
TOWN OF FORT ERIE

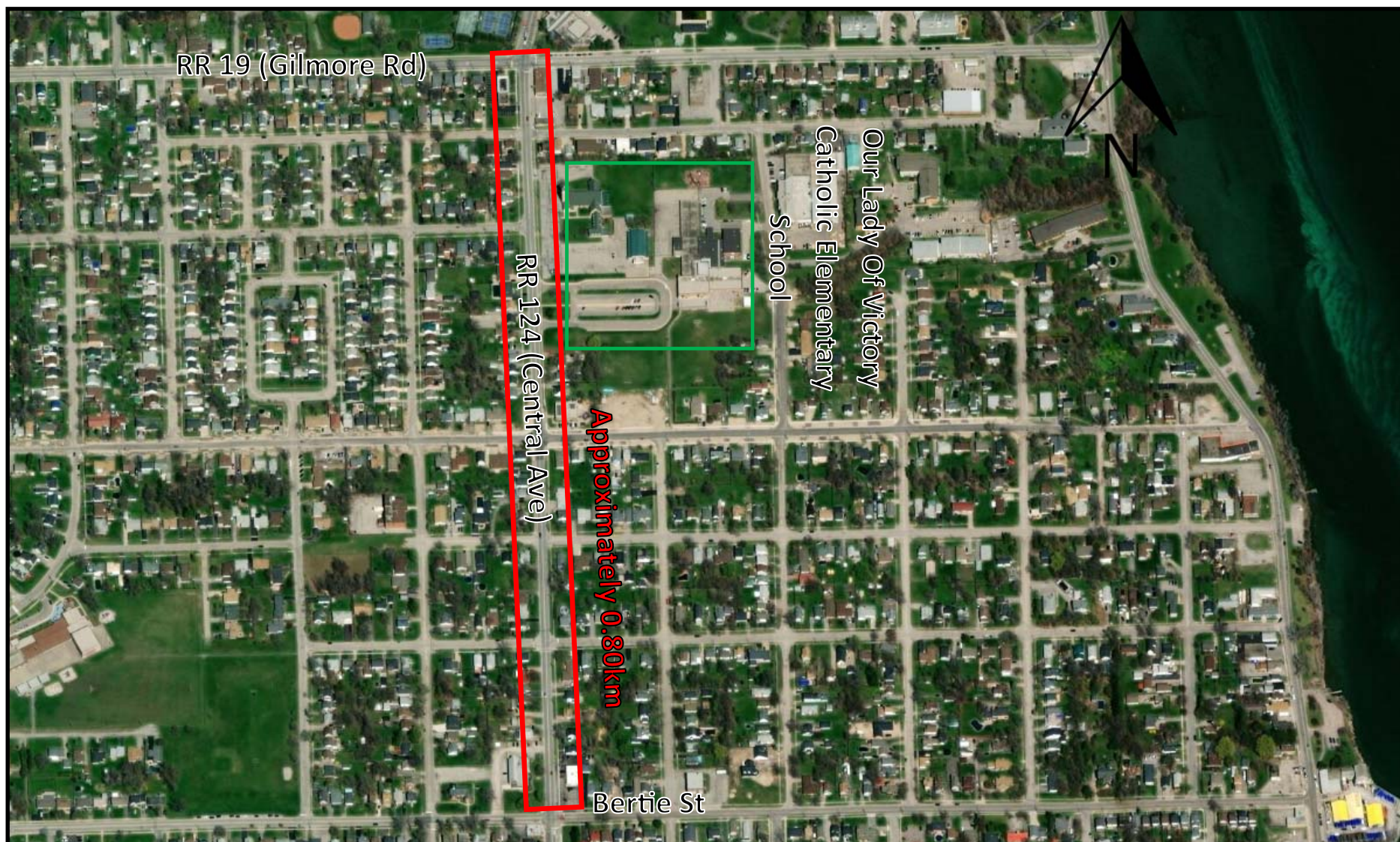



APPENDIX 2  
PW 4-2020

COMMUNITY SAFETY ZONE  
REGIONAL ROAD 81 (MAIN STREET)  
TOWN OF GRIMSBY

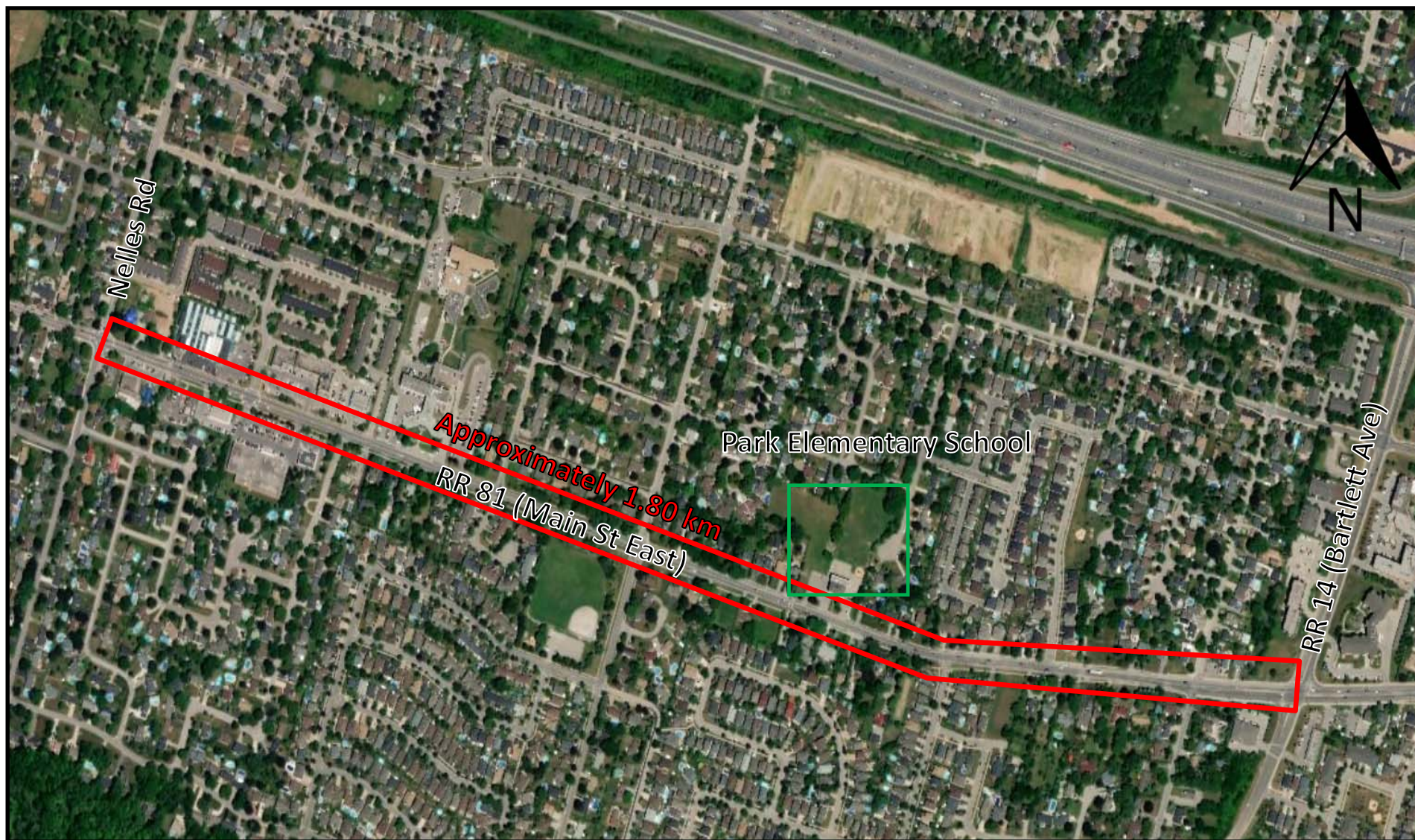



APPENDIX 2  
PW 4-2020

COMMUNITY SAFETY ZONE  
REGIONAL ROAD 55(NIAGARA STONE ROAD)  
TOWN OF NIAGARA ON THE LAKE

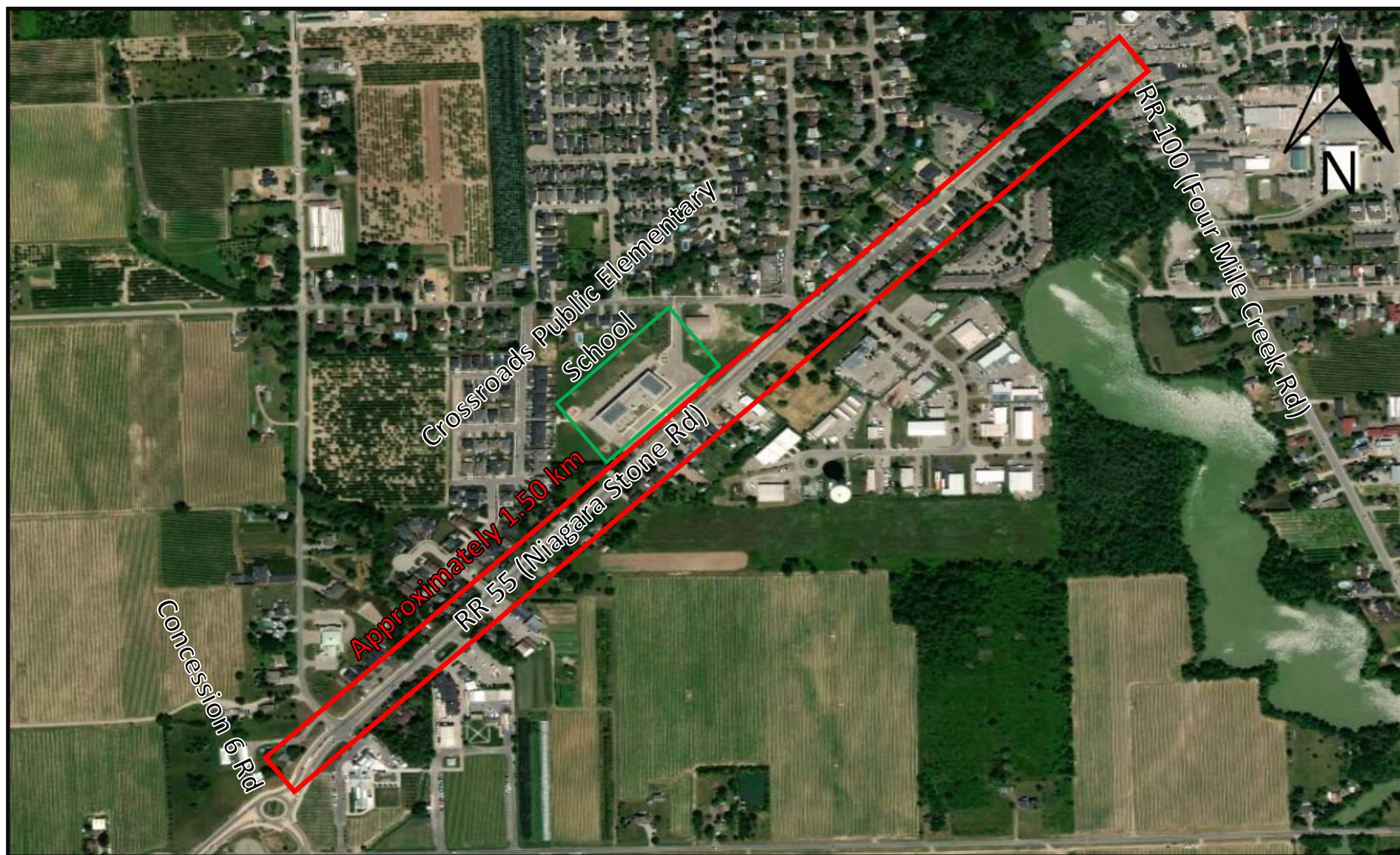



COMMUNITY SAFETY ZONE  
REGIONAL ROAD 54 (RICE ROAD)  
CITY OF WELLAND

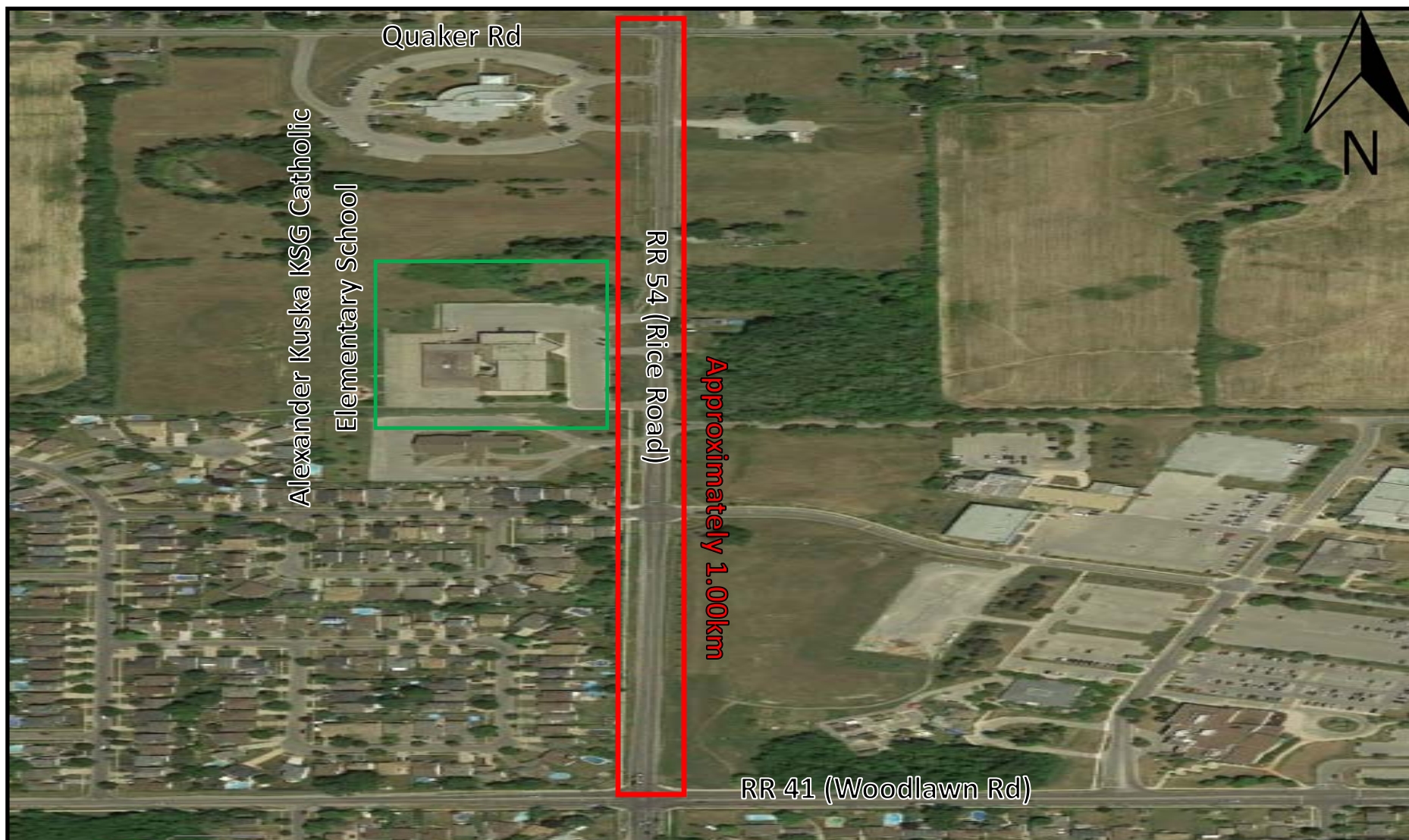



COMMUNITY SAFETY ZONE  
REGIONAL ROAD 72 (LOUTH STREET)  
CITY OF ST. CATHARINES

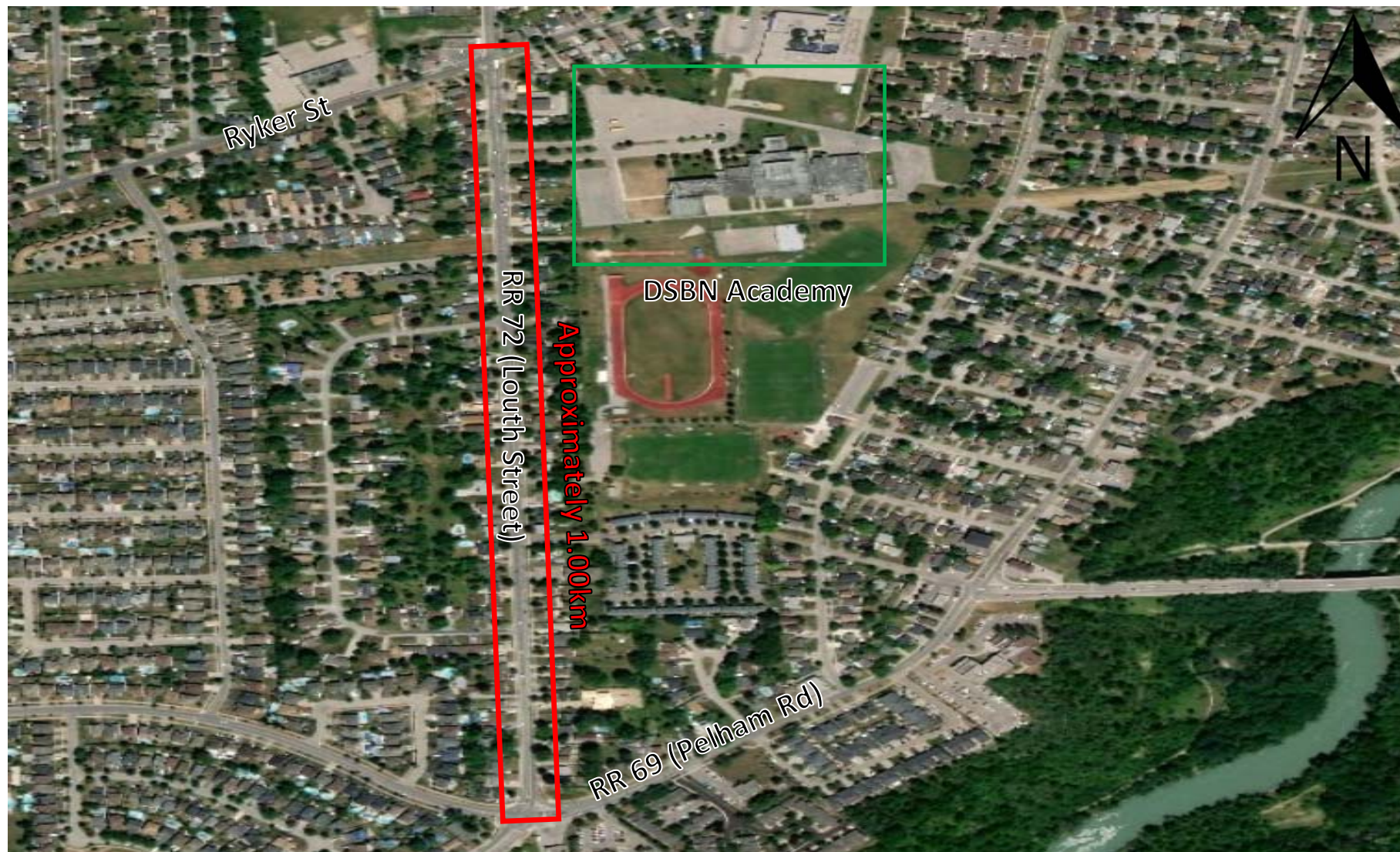



APPENDIX 2  
PW 4-2020

COMMUNITY SAFETY ZONE  
REGIONAL ROAD 14 (STATION STREET)  
TOWNSHIP OF WEST LINCOLN





COMMUNITY SAFETY ZONE  
REGIONAL ROAD 87 (MAIN STREET)  
CITY OF ST. CATHARINES

